



**Test Report**

**Report No : TUV(I)/NL-734/24-25/NL-1224000615**

**Date : 27 Dec 2024**

**ULR : TC1382224000003848F**

**Name and address of customer** : KHANNA TRADERS & ENGINEERS  
D-26 / E-20, Kasna Road, Site IV, Surajpur Industrial Area, Gautam Buddha nagar,  
Greater Noida, Uttar Pradesh  
Pincode-201306

**Reg No.** : NL-734/24-25

**CA No.** : NL-1224000615

**Name of the sample** : **PURE TIN**

**Batch No./ Code no.** : -

**Discipline** : Chemical

**Product Category** : Metal

**Date of sample receipt** : 18 Dec 2024

**Date(s) of analysis** : 18 Dec 2024 - 23 Dec 2024

**Sample drawn by** : Customer

**Objectives of Examination** : As per RoHS Directive (EU) 2015/863 amending Annex II to Directive 2011/65/EU

**Test Requirement** : RoHS 10E

**Results Summary:**

Based on the performed tests on submitted sample(s), the results of Cadmium, Lead, Mercury, Hexavalent chromium, Polybrominated biphenyls (PBBs), Polybrominated diphenyl ethers (PBDEs) and Phthalates such as Bis(2-ethylhexyl) phthalate (DEHP), Butyl benzyl phthalate (BBP), Dibutyl phthalate (DBP) and Diisobutyl phthalate (DIBP) **Comply** with the limits as set by RoHS Directive (EU) 2015/863 amending Annex II to Directive 2011/65/EU



**Authorized by**

Rabindra Samal.

Assistant Manager- Operation – ACMT Lab



### Test Part Description:

Sample No.	Material Description	Remarks
1	PURE TIN	-

### Test Results:

Sr. No.	Name of Test	Unit	Result	LOQ	Limits as per (EU) 2015/863
1	Cadmium(Cd)	mg/kg	ND	10	100
2	Lead (Pb)	mg/kg	292.17	50	1000
3	Mercury (Hg)	mg/kg	ND	25	1000
4	Hexavalent Chromium (CrVI) ▼	µg/cm <sup>2</sup>	ND	0.10	Refer to Note No. 6
5	<b>Sum of PBBs</b>	<b>mg/kg</b>	<b>ND</b>	<b>-</b>	<b>1000</b>
5.1	Monobromobiphenyl	mg/kg	ND	50	-
5.2	Dibromobiphenyl	mg/kg	ND	50	-
5.3	Tribromobiphenyl	mg/kg	ND	50	-
5.4	Tetrabromobiphenyl	mg/kg	ND	50	-
5.5	Hexabromobiphenyl	mg/kg	ND	50	-
5.6	Pentabromobiphenyl	mg/kg	ND	50	-
5.7	Heptabromobiphenyl	mg/kg	ND	50	-
5.8	Octabromobiphenyl	mg/kg	ND	50	-
5.9	Nonabromobiphenyl	mg/kg	ND	50	-
5.10	Decabromobiphenyl	mg/kg	ND	50	-
6	<b>Sum of PBDEs</b>	<b>mg/kg</b>	<b>ND</b>	<b>-</b>	<b>1000</b>
6.1	Monobromodiphenyl ether	mg/kg	ND	50	-
6.2	Dibromodiphenyl ether	mg/kg	ND	50	-
6.3	Tribromodiphenyl ether	mg/kg	ND	50	-
6.4	Tetrabromodiphenyl ether	mg/kg	ND	50	-
6.5	Pentabromodiphenyl ether	mg/kg	ND	50	-
6.6	Hexabromodiphenyl ether	mg/kg	ND	50	-
6.7	Heptabromodiphenyl ether	mg/kg	ND	50	-
6.8	Octabromodiphenyl ether	mg/kg	ND	50	-
6.9	Nonabromodiphenyl ether	mg/kg	ND	50	-
6.10	Decabromodiphenyl ether	mg/kg	ND	50	-
	<b>Phthalates</b>				
7	Dibutyl phthalate (DBP)	mg/kg	ND	50	1000
8	Butyl benzyl phthalate (BBP)	mg/kg	ND	50	1000
9	Bis (2-ethylhexyl) phthalate (DEHP)	mg/kg	ND	50	1000
10	Diisobutyl Phthalates (DIBP)	mg/kg	ND	50	1000

### Remarks:

- 1mg/kg=0.0001%
- LOQ = Limit of Quantification
- ND = Not Detected, (Considered as <LOQ)
- = not regulated



TUV India Private Limited

Registered & Head Office: 801, Raheja Plaza-1, L.B.S. Marg, Ghatkopar (W), Mumbai - 400 086 • CIN: U74140MH1989PTC052930

Laboratory Address: 1st Floor, A72, Block A, Sector 64, Noida, Uttar Pradesh - 201305

Phone No: 0120 -4634210 • Toll free: 1800-209-0902 • E-mail: acmtlab@tuv-nord.com • URL: www.tuv-nord.com/in

TUVNORDGROUP

## Test Method:

1. IEC 62321-5:2013, Cadmium by AAS.
2. IEC 62321-5:2013, Lead by AAS.
3. IEC 62321-4:2013, Mercury by AAS.
4. IEC 62321-7-1:2017, Hexavalent Chromium by Colorimetric Method using UV-Vis Spectrophotometer and/or with reference to IEC 62321-5:2013, determination of Total Chromium by AAS.
5. IEC 62321-12:2023, PBBs and PBDEs by GC-MS
6. IEC 62321-12:2023, phthalates by GC-MS.

## Notes:

1. The maximum permissible limit is quoted from RoHS Directive (EU) 2015/863.
2. [http://www.cenelec.eu/dyn/www/f?p=104:30:1742232870351101:::FSP\\_ORG\\_ID,FSP\\_LANG\\_ID:1258637,25](http://www.cenelec.eu/dyn/www/f?p=104:30:1742232870351101:::FSP_ORG_ID,FSP_LANG_ID:1258637,25)
3. Test has been performed as per client's request.
4. The result of Hexavalent Chromium (Cr(VI)) is "ND" as the result of Chromium (Cr) is "ND", and confirmation test of Hexavalent Chromium (Cr(VI)) is not required.
5. If the Chromium (Cr) content is greater than the MDL of Hexavalent Chromium (Cr(VI)), confirmation test of Hexavalent Chromium (Cr(VI)) is required.
6. ▼ = a. The Metals sample is positive for Cr(VI) if the Cr(VI) concentration is greater than 0.13 µg/cm<sup>2</sup>. The sample coating is considered to contain Cr(VI)  
b. The sample is negative for Cr(VI) if Cr(VI) is ND (concentration less than 0.10 µg/cm<sup>2</sup>). The coating is considered a non-Cr(VI) based coating  
c. The result between 0.10 µg/cm<sup>2</sup> and 0.13 µg/cm<sup>2</sup> is considered to be inconclusive - unavoidable coating variations may influence the determination  
Information on storage conditions and production date of the tested sample is unavailable and thus Cr(VI) results represent status of the sample at the time of testing
7. On 31 Mar 2015, Commission Directive (EU) 2015/863 was published in the Official Journal of the European Union (OJEU) to include the phthalates BBP, DBP, DEHP and DIBP into ANNEX II of the RoHS Recast Directive. The new law restricts each phthalate to no more than 0.1% in each homogeneous material of an electrical product.
8. The restriction of DEHP, BBP, DBP and DIBP shall apply to medical devices, including in vitro medical devices, and monitoring and control instruments, including industrial monitoring and control instruments, from 22 July 2021.
9. The restriction of DEHP, BBP, DBP and DIBP shall not apply to cables or spare parts for the repair, the reuse, the updating of functionalities or upgrading of capacity of EEE placed on the market before 22 July 2019, and of medical devices, including in vitro medical devices, and monitoring and control instruments, including industrial monitoring and control instruments, placed on the market before 22 July 2021.
10. The restriction of DEHP, BBP and DBP shall not apply to toys which are already subject to the restriction of DEHP, BBP and DBP through entry 51 of Annex XVII to Regulation (EC) No 1907/2006.
11. The Process flow for analysis mentioned as under are carried out & verified by authorized personnel.
12. \* This indicates that the parameter is subcontracted to NABL accredited laboratory.



**Process Flow for analysis of metal contents in plastics, metals and electronic components sample**

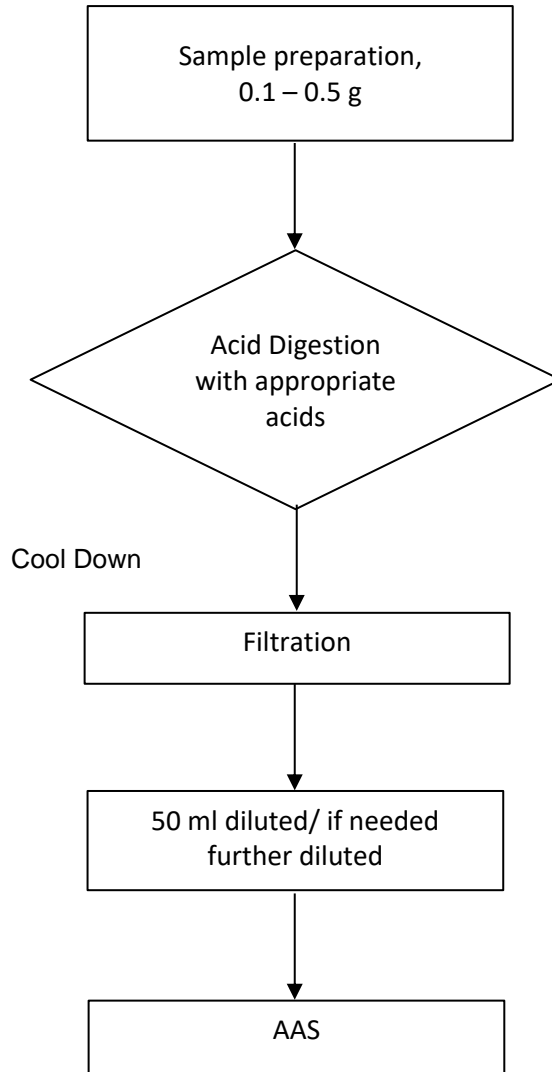

**Process Flow for analysis of Flame Retardants in plastics, metals and electronic components sample**

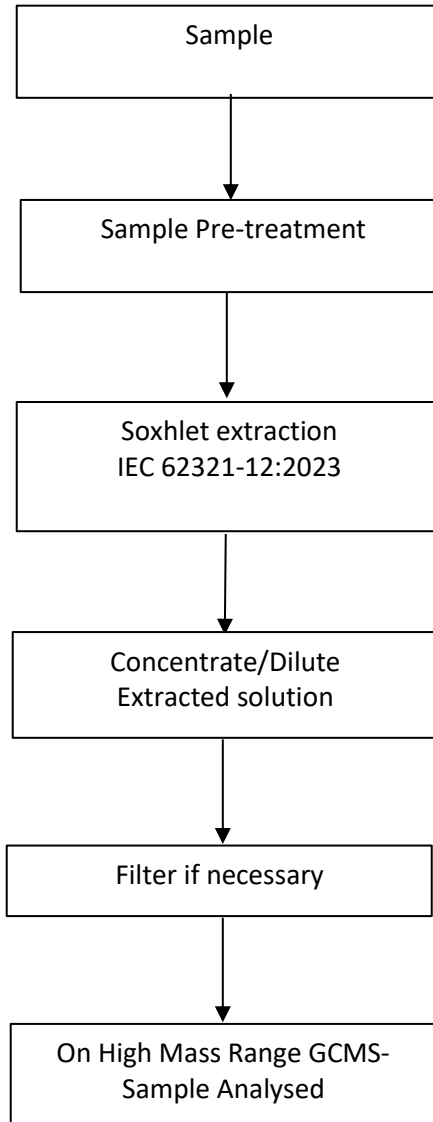

**Process Flow for analysis of Hexavalent chromium contents in plastics, metals and electronic components sample**

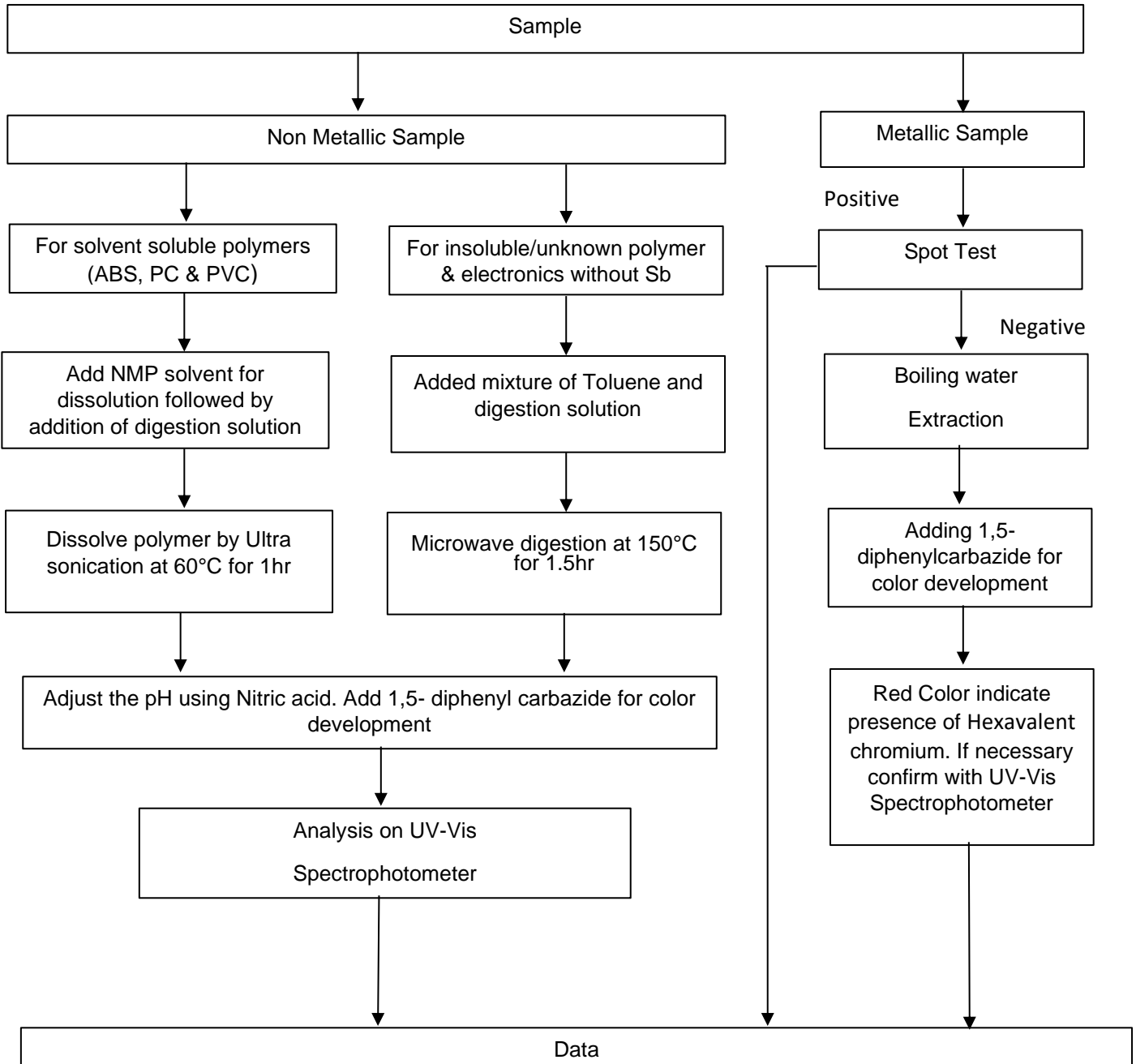

**Process Flow for analysis of Phthalates using soxhlet Extraction or THF Extraction:**

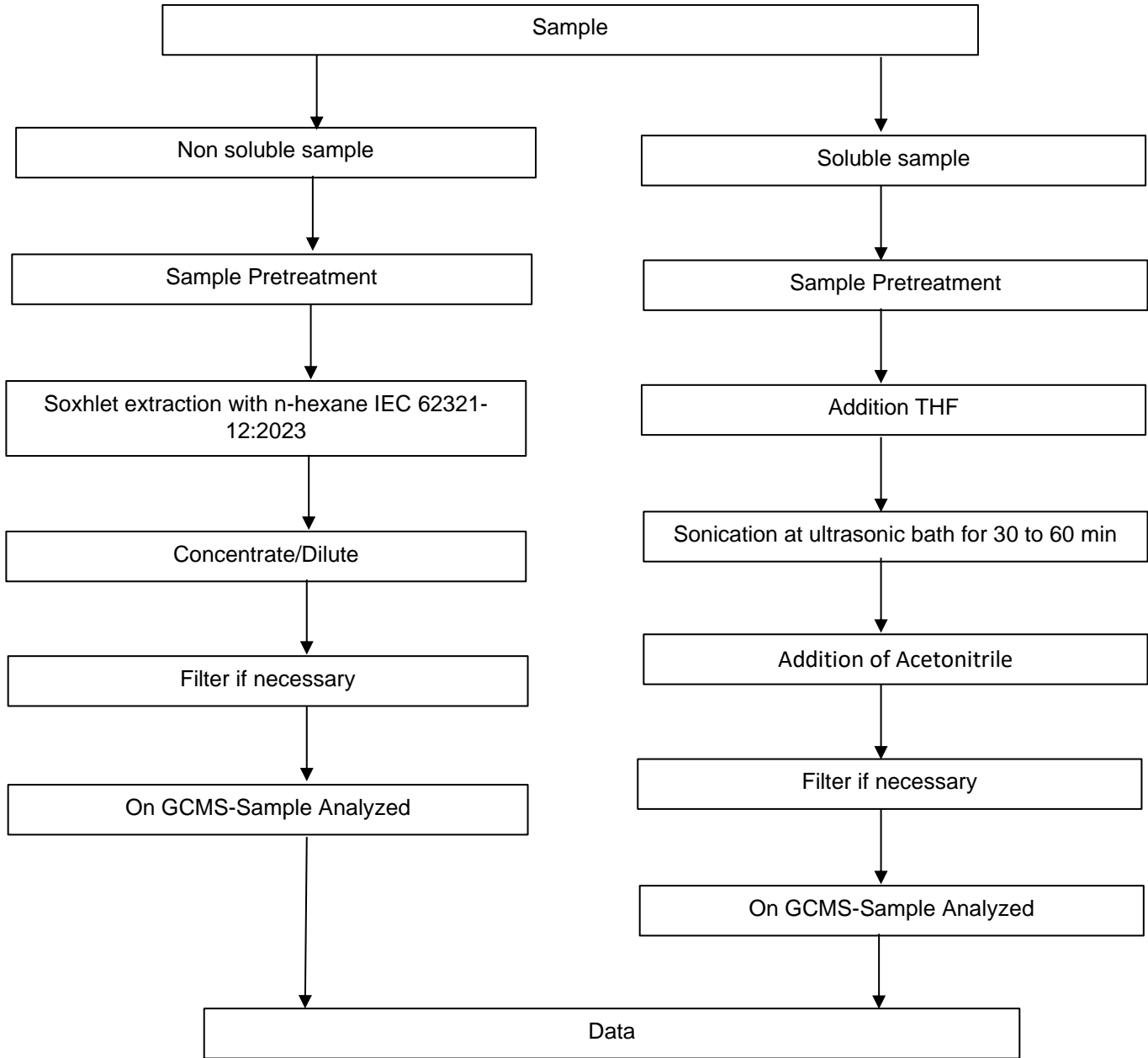

*[Handwritten Signature]*



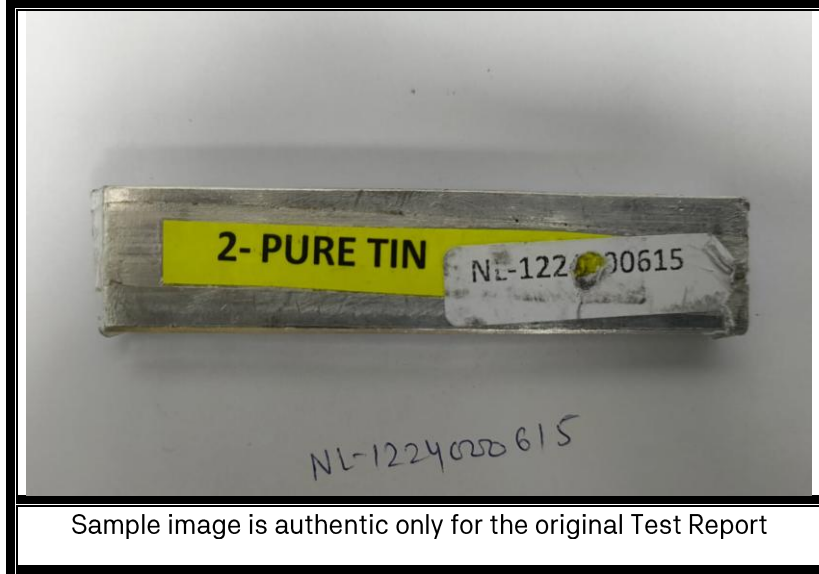

#### TERM & CONDITIONS

1. Test Results are based on & related only to the particular sample(s) tested. In case sample has been provided by customer results apply to the samples as received.
2. This Report cannot be re-produced, except when in full, without the written permission from TUV India Pvt. Ltd.
3. This Certificate reflects our findings at the time and place of testing.
4. Sample(s) will be retained by us for a period of one month for non-perishable items only. Perishable items will be destroyed after completion of tests.
5. This Report, in full or in part, shall not be used to make any misleading claims or for any legal purposes. In case Test Report suffixed with PI, PII etc, all parts of the Test Reports should be referred for complete Test Report.
6. All terms and conditions of our quotation on the basis of which this testing service has been provided are deemed to be fully accepted by the customer and are deemed to be in full force and effect.
7. This Report is exclusively for the use of the customer whose name and address is indicated above. No third party can derive rights against the company on the basis of this report. No third party has any right to raise any claims on the company.
8. The laboratory tests are conducted by TUV India as per mutual agreement without any implied warranty of merchantability and fitness for any general or particular use. TUV India will not be liable for any claims for indirect, incidental or consequential damages including but not limited to loss of revenue, loss of profits and similar claims. TUV India will also not be liable under any strict liability, product liability or negligence. The total liability, scientifically and legally proven, if any, of TUV India, in any case, shall not exceed the invoiced amount for the services provided and paid for.

-- End of Report --

